

SOCIAL-HEALTH FACILITIES

SELECTION
OF WORKS

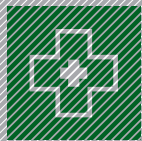



PROJECT: RENOVATION AND EXTENSION OF THE SANT JOAN DE DÉU HOSPITAL, MANRESA

Developer: Althaia Xarxa Assistencial de Manresa, Fundació Privada

Management: Mr Jaume Espinal i Farré and Mr Ferran de los Santos

Constructed area: 21.181 m²

Location: MANRESA



ISO 9001
Quality
Management
System
1999



ISO 14001
Environmental
Management
System
2004



OHSAS 18001
Occupational
Health and Safety
Management System
2006

CONSTRUCCIONS COTS I CLARET

TLF 938 734 404
FAX 938 735 905

E-MAIL cotsiclaret@cotsiclaret.com
WEB www.cotsiclaret.com

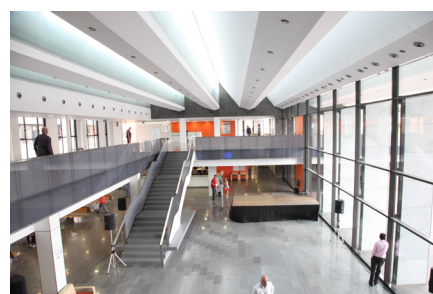

PROJECT: PHASE 2 OF THE RESTORATION AND OF EXTENSION OF THE SANT JOAN DE DÉU HOSPITAL

Developer: Althaia Xarxa Assistencial Universitària de Manresa, Fundació Privada

Management: Estudi PSP Arquitectura SCP

Mr. Jaume Espinal Farré

Mr. Joan Ribera Mestres

Constructed area: 30.620 M2

Developed area: 12.961 M2

Location: MANRESA



PROJECT: EXPANSION AND REFORM OF THE SURGICAL BLOCK OF THE SANT CAMIL RESIDENCE HOSPITAL

Developer: Consorci Sanitari de l'Alt Penedès Garraf

Management: CASA Solo Arquitectos, SLP

Location: SANT PERE DE RIBES

COTS I CLARET

TLF 938 734 404 **E-MAIL** cotsiclaret@cotsiclaret.com

WEB www.cotsiclaret.com



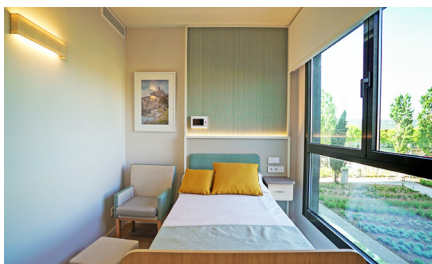

PROJECT: CONSTRUCTION OF ASSISTED RESIDENCE OF 171 ROOMS

Developer: Metrovacesa, S.A

Management: Batlle i Roig Arquitectura, S.L.P

Constructed area: 9.966,30 m²

Location: Concòrida Street - MANRESA

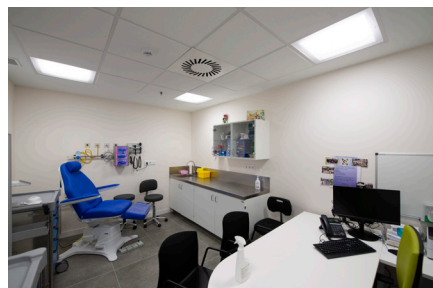
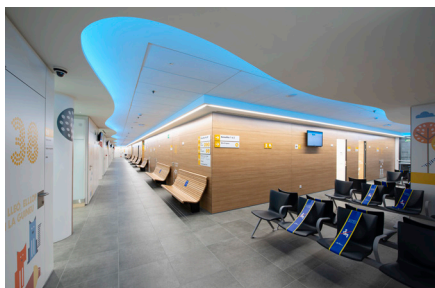

PROJECT: NEW ENTRANCE TO THE WALK-IN CLINIC AND REFURBISHMENT OF THE -2 BASEMENT FLOOR FOR OUTPATIENTS IN THE MATERNITY WARD AT THE VALL D'HEBRÓN HOSPITAL

Developer: Servei Català de la Salut - Infraestructures de la Generalitat de Catalunya, SAU

Management: Mr. Carlos Durán Bellas
Mr. Humbert Costas Tordera

Constructed area: 1.702,80 m²

Developed area: 1.200 m²

Location: BARCELONA



PROJECT: CONSTRUCTION OF THE DEPARTMENTAL HOSPITAL OF GONAÏVES

Developer: UNOPS - United Nations Office for Project Services

Management: Aedifica + SNC Lavalin

Constructed area: 9.354 m²

Location: GONAÏVES - HAITÍ



ISO 9001
Quality
Management
System
1999



ISO 14001
Environmental
Management
System
2004



OHSAS 18001
Occupational
Health and Safety
Management System
2006

CONSTRUCCIONS COTS I CLARET

TLF 938 734 404
FAX 938 735 905

E-MAIL cotsiclaret@cotsiclaret.com
WEB www.cotsiclaret.com

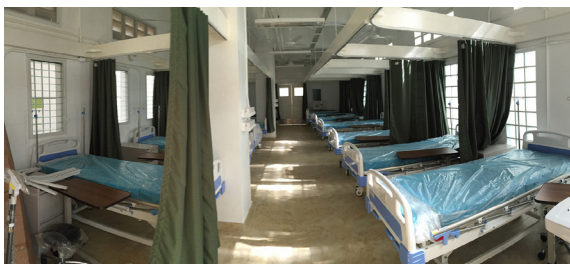
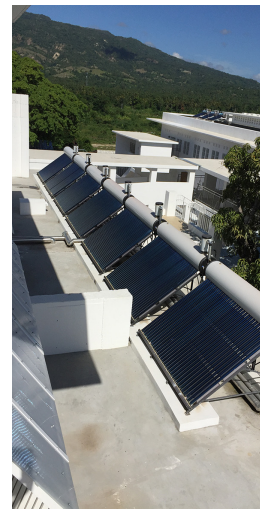

PROJECT: RECONSTRUCTION OF SANT MICHEL DE JACMEL HOSPITAL

Developer: Canadian Red Cross Society
Management: Aedifica + Yamashita / Yachiyo
Constructed area: 4.389,26 m2
Location: JACMEL - HAÏTI



ISO 9001
Quality
Management
System
1999



ISO 14001
Environmental
Management
System
2004



OHSAS 18001
Occupational
Health and Safety
Management System
2006

CONSTRUCCIONS COTS I CLARET

TLF 938 734 404 **E-MAIL** cotsiclaret@cotsiclaret.com
FAX 938 735 905 **WEB** www.cotsiclaret.com



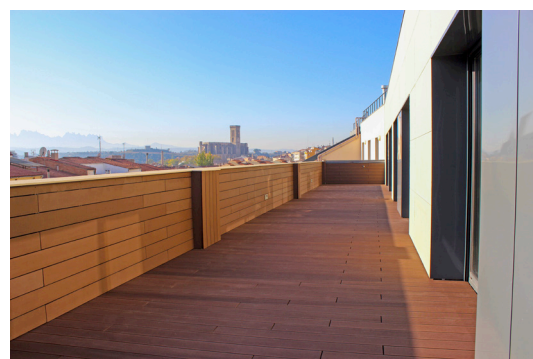

PROJECT: EXTENDING THE SANT ANDREU RESIDENCE

Developer: Fundació Sociosanitària de Manresa

Management: Mr. Jaume Espinal Farré / Ms. Alicia Vila Soler

Constructed area: 3.139,35 M2

Location: MANRESA

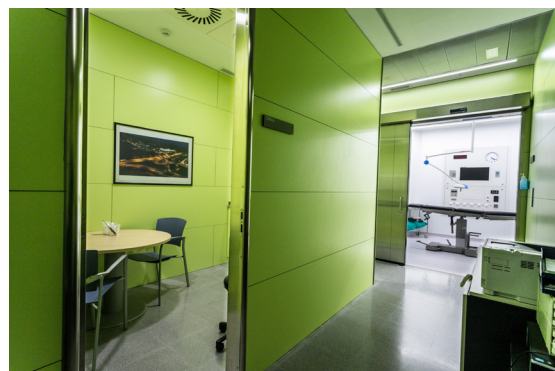

PROJECT: RENOVATION OF THE SURGICAL BLOCK FOR THE CONSTRUCTION OF AN OPERATING THEATRE (LOT 1) AND INCLUSION ROOM (LOT 2) IN MATARÓ HOSPITAL

Developer: Consorci Sanitari del Maresme

Management: Lot 1: Mr. Mario Corea Aiello

Lot 2: Ingenieria Integral y Técnica Aplicada, S.L.P

Location: MATARÓ



PROJECT: INTERIOR RENOVATION OF THE MULTIPURPOSE PAEDIATRIC DAY HOSPITAL AT THE VALL D'HEBRON HOSPITAL IN BARCELONA

Developer: Fundació Barcelona per a les Immunodeficiències Primàries a Pediatria

Management: Ms. Immaculada Ribas Folguera

Constructed area: 442,00 m²

Location: BARCELONA

COTS I CLARET

TLF 938 734 404 **E-MAIL** cotsiclalet@cotsiclalet.com

WEB www.cotsiclalet.com





PROJECT: REMODELING OF THE LOBBY OF THE P-1 FLOOR EXTRACTION AREA OF THE SANT JOAN DE DÉU HOSPITAL

Developer: Althaia Xarxa Assistencial Universitària

Management: Mr. Jaume Espinal Farré
Mr. Joan Ribera Mestres

Restoration surface: 817,33 m²

Location: MANRESA



PROJECT: REFORM OF THE EMERGENCY SERVICE AT THE SANT CAMIL HOSPITAL-RESIDENCE

Developer: Consorci Sanitari del Garraf
Management: Casa Solo Arquitectes, S.L.P
Restoration surface: 778,00 m²
Location: SANT PERE DE RIBES

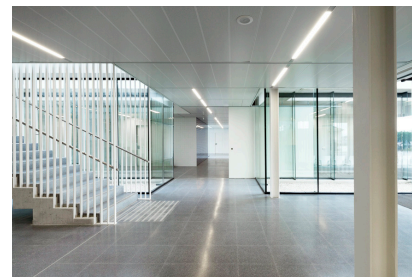
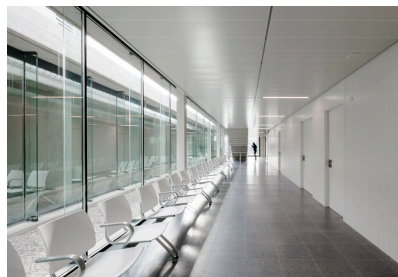

PROJECT: NEW CONSTRUCTION OF PRIMARY HEALTH CENTER

Developer: Servei català de la salut – Infraestructures de la Generalitat de Catalunya

Management: Mr. Esteve Puigdengolas i Legler

Constructed area: 1.721,81 m²

Location: PIERA



ISO 9001
Quality
Management
System
1999



ISO 14001
Environmental
Management
System
2004



OHSAS 18001
Occupational
Health and Safety
Management System
2006

CONSTRUCCIONS COTS I CLARET

TLF 938 734 404
FAX 938 735 905

E-MAIL cotsiclaret@cotsiclaret.com
WEB www.cotsiclaret.com

 **COTS i CLARET**

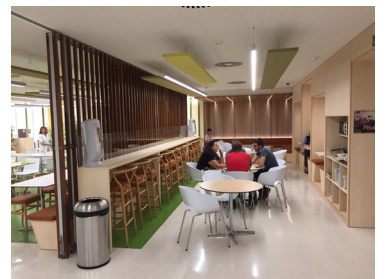

PROJECT: NEW STAFF CANTEEN FOR THE SANT JOAN DE DÉU HOSPITAL

Developer: Hospital Sant Joan de Déu de Barcelona

Management: Llogueras Clotet Architects Office (Mr. Joan Llogueras & Ms. Rosa Clotet)

Constructed area: 1.300 m²

Location: ESPLUGUES DE LLOBREGAT



PROJECT: CONSTRUCTION OF SOCIAL-HEALTH CENTRE

Developer: EDICLINIC SOCIETAT IMMOBILIARIA, S.L.

Management: Mr Jordi Graells i Fontarnau, Mr Francesc Padrós i Marqués

Constructed area: 7.472,15 m2

Location: MOLINS DE REI



CONSTRUCCIONS COTS I CLARET

TLF 938 734 404
FAX 938 735 905

E-MAIL cotsiclaret@cotsiclaret.com
WEB www.cotsiclaret.com





PROJECT: COMTALS II – RESIDENCE FOR PEOPLE WITH LEARNING DISABILITIES

Developer: Foundation Ampans

Management: Sarrate & Juanola arquitectura, SCP

Constructed area: 2.227,92 m²

Location: MANRESA



ISO 9001
Quality
Management
System
1999



ISO 14001
Environmental
Management
System
2004



OHSAS 18001
Occupational
Health and Safety
Management System
2006

CONSTRUCCIONS COTS I CLARET

TLF 938 734 404
FAX 938 735 905

E-MAIL cotsiclaret@cotsiclaret.com
WEB www.cotsiclaret.com

 **COTS i CLARET**



PROJECT: CONSTRUCTION OF SHELTERED HOUSING FOR THE ELDERLY, CIVIC FACILITIES FOR ASSOCIATIONS AND SOCIAL WELFARE OFFICE

Developer: Government of Catalonia - GISA
Management: Mr Pere Santamaria
Constructed area: 1.968,68 m²
Location: MANRESA



ISO 9001
Quality
Management
System
1999



ISO 14001
Environmental
Management
System
2004



OHSAS 18001
Occupational
Health and Safety
Management System
2006

CONSTRUCCIONS COTS I CLARET

TLF 938 734 404 **E-MAIL** cotsiclaret@cotsiclaret.com
FAX 938 735 905 **WEB** www.cotsiclaret.com



PROJECT: NEW PRIMARY HEALTHCARE CENTRE BUILDING

Developer: Government of Catalonia - GISA

Management: Mr Joan Arnau i Farrás and Ms Carme Muñoz i Ramírez

Constructed area: 1.335,75 m²

Location: SANT VICENÇ DE CASTELLET



ISO 9001
Quality
Management
System
1999



ISO 14001
Environmental
Management
System
2004



OHSAS 18001
Occupational
Health and Safety
Management System
2006

CONSTRUCCIONS COTS I CLARET

TLF 938 734 404
FAX 938 735 905

E-MAIL cotsiclaret@cotsiclaret.com
WEB www.cotsiclaret.com



COTS I CLARET



PROJECT: RENOVATION AND EXTENSION OF THE NURSING HOME FOR THE ADAPTATION AND CREATION OF NEW SOCIAL-HEALTH CARE PLACES

Developer: INSTITUCIÓ BENÈFICA AMICS DELS AVIS
Management: Mr Joan Escalè i Estrada/Mr Lluís Piqué i Sancho
Constructed area: 2.101,21 m2
Location: NAVARCLES



CONSTRUCCIONS COTS I CLARET

TLF 938 734 404 **E-MAIL** cotsiclaret@cotsiclaret.com
FAX 938 735 905 **WEB** www.cotsiclaret.com





PROJECT: CONSTRUCTION OF A CARE HOME

Developer: Centre Residencial del Bages, S.L.

Management: Mr Josep M^a Esquiús Prat

Constructed area: 2.943,10 m²

Location: Santiago Rosinyol St, AVINYÓ



ISO 9001
Quality
Management
System
1999



ISO 14001
Environmental
Management
System
2004



OHSAS 18001
Occupational
Health and Safety
Management System
2006

CONSTRUCCIONS COTS I CLARET

TLF 938 734 404
FAX 938 735 905

E-MAIL cotsiclaret@cotsiclaret.com
WEB www.cotsiclaret.com

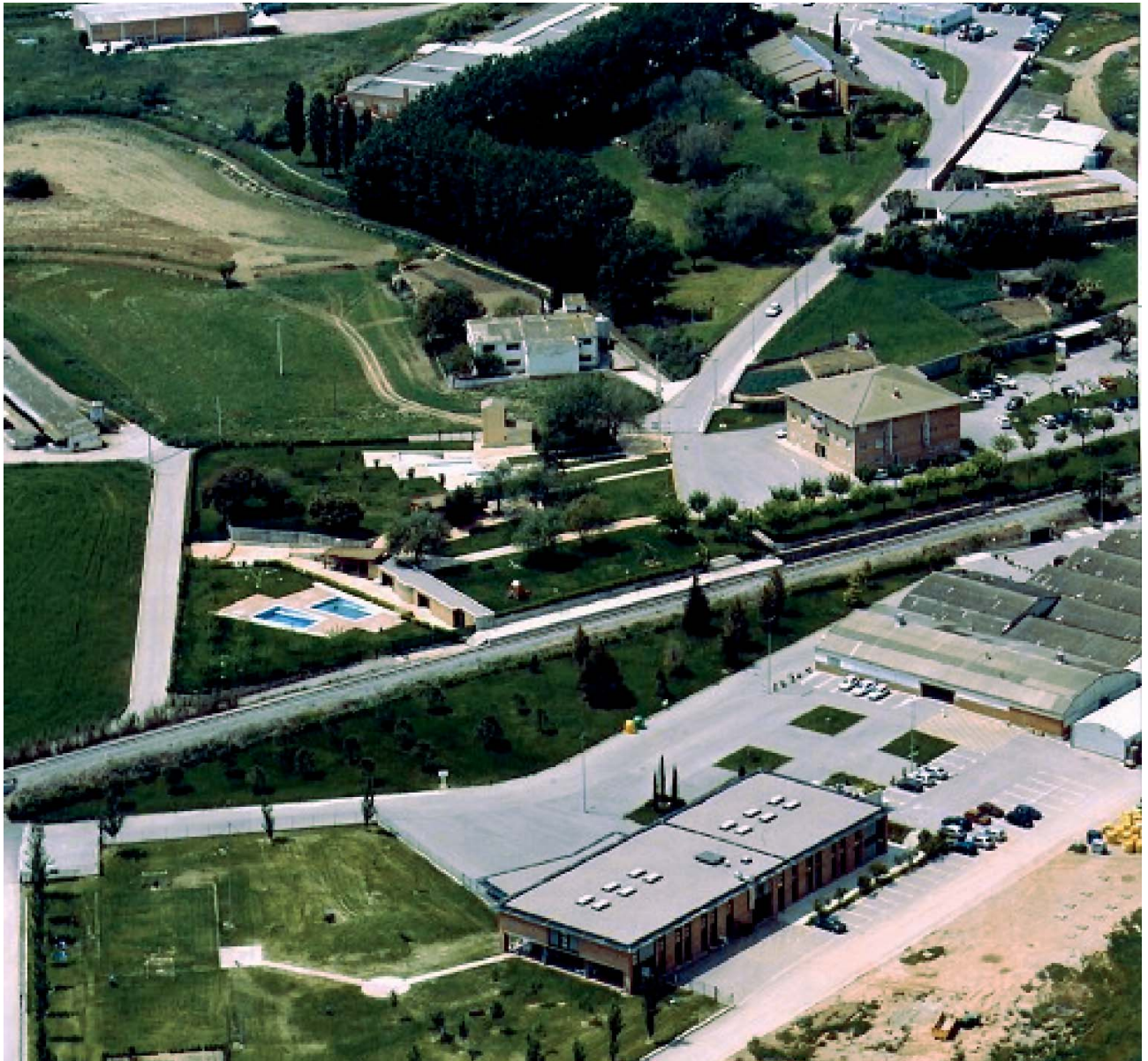

PROJECT: CONSTRUCTION OF THE "JERONI MORAGUES" SCHOOL, EXTENSION OF OCCUPATIONAL WORKSHOPS, NURSING HOME AND DAY CENTRE FOR PEOPLE WITH SEVERE PSYCHOLOGICAL DISABILITIES, NEW SANTA MARIA DE COMABELLA FARMHOUSE BUILDING AS A GENERAL OFFICE AND NEW OCCUPATIONAL CENTRE, OVER DIFFERENT PHASES

Developer: Ampans

Management: Mr Jaume Espinal i Farré

Constructed area: 8.725 m2

Location: SANTPEDOR



ISO 9001
Quality
Management
System
1999



ISO 14001
Environmental
Management
System
2004



OHSAS 18001
Occupational
Health and Safety
Management System
2006

CONSTRUCCIONS COTS I CLARET

TLF 938 734 404
FAX 938 735 905

E-MAIL cotsiclaret@cotsiclaret.com
WEB www.cotsiclaret.com



COTS i CLARET

COTS I CLARET

Sant Fruitós, 4
08242 Manresa, Spain

TLF + 34 938 734 404

E-MAIL cotsiclaret@cotsiclaret.com
WEB www.cotsiclaret.com